



Truck Driving

Technical Diploma 10 Weeks | 10 Credits

Scan with your camera
for more information



Program Requirements

Please allow enough time to study the manual and/or complete the CDL Permit Prep course prior to taking the permit tests.

Northwood Tech offers CDL Permit Prep courses!

Must meet and/or provide the first day of class:

- 18 years of age or older
- Verification of valid driver's license
- Verification of DOT physical exam and NMCSA Pre-Employment drug test
Health care providers and many chiropractors can provide this exam. Students should state that they are in need of a DOT physical exam when making the appointment.
- Copy of CDL Class A permit with air brakes
To obtain a permit, students need to pass three written tests at their nearest Wisconsin Department of Transportation office. Although there is no fee to take the tests, there is an additional fee for the CDL Permit. The test includes:
 1. General Knowledge
 2. Air Brakes
 3. Combination Vehicles
- Meet all Federal Motor Carrier Safety Regulations (FMCSR) requirements
Visit www.fmcsa.dot.gov/regulations/title49/b/5/3. Refer to Subpart E: 391.41 Physical Qualifications for drivers.

Northwood Technical College is a registered training provider in the Federal Motor Carrier Safety Administration's (FMCSA) Training Provider Registry (TPR). We provide theory, range, and behind-the-wheel training which meets new Entry-Level Driver Training (ELDT) regulations. Updates on options for online and in-person training for CDL endorsements can be found on our website.



To learn more about Truck Driving, contact an
Admissions Advisor on a campus near you.

NorthwoodTech.edu/Truck-Driving
800.243.9482



Truck Driving

CDL Class A and Class B Resources

Northwood Technical College offers an online CDL Permit Prep course each term to help you prepare for your permit tests. Students are also encouraged to utilize the Academic Support Center for testing preparation.

Qualified DOT Physical Sites

New Richmond:

Brown Chiropractic
Dr. Donald Brown
715.246.2110

New Richmond Clinic
Dr. David O Degear
715.243.3400

Rice Lake:

Mayo Clinic Health System
715.236.8500

CDL Permits

To obtain a Commercial Learner Permit (CLP), you will need to pass written tests at a Wisconsin Department of Transportation office. The CLP costs \$30. There is no cost to take the permit tests.

The test includes:

1. General Knowledge–5 attempts
2. Air Brakes–5 attempts
3. Combination Vehicles–5 attempts (Not required for Class B)

Do not use all 5 attempts before contacting a Northwood Tech instructor or you will have to wait one calendar year to retake.

Tests can be taken individually by section. 80% minimum CLP is good for 6 months/180 days. Please refer to the manual to study for the test at wisconsin.gov/Pages/dmv/com-drv-vehs/cdl-how-apply/cdl-manual.aspx.

DOT Physical and Drug Test

- Find certified Medical Examiners at www.fmcsa.dot.gov/national-registry-certified-medical-examiners-search
- When making an appointment, state that you are in need of a DOT physical exam and Pre-Employment drug screening. Bring personal identification.



To learn more about Truck Driving, contact an Admissions Advisor on a campus near you.

NorthwoodTech.edu/Truck-Driving
800.243.9482

Truck Driving CDL Class A and Class B FAQs

CDL Class A (Technical Diploma)

10-week/10 credit program with multiple start dates

Employers are seeking drivers who have completed the technical diploma, which includes Levels 1 – 3

Northwood Tech highly encourages students to complete all levels for employability

CDL Class B (Continuing Education)

40 hours with flexible scheduling

Requirements

Admission requirements must be met before the first day of class.

Prospective students need to allow time to study for the permit tests and schedule a physical exam and drug test including receiving results.

General

- Must be 18 years of age or older; 21 if planning on interstate driving
- Verification of valid driver's license
- Pass the DOT physical exam and FMCSA Pre-Employment drug test
Contact Northwood Tech Student Services to acquire a Federal Drug Testing Custody and Control Form.

Wisconsin Commercial Motor Vehicle Manual:

wisconsin.gov/Documents/dmv/shared/bds356-cdl-manual.pdf. After opening the link, click on the title for Part 391: Qualifications of Drivers and Longer Combination Vehicle (LCV) Driver Instructors. Refer to Subpart E: 391.41 Physical Qualifications for Drivers.

- Meet all Federal Motor Carrier Safety Regulations (FMCSR) requirements
FMCSA – Regulations, Section 49 CFR: www.fmcsa.dot.gov/regulations/title49/b/5/3

Class A Specific

- Submit a Northwood Tech Admissions Application
- Provide a copy of CDL Class A permit with air brakes

Class B Specific

- Register for the Northwood Tech Behind the Wheel class
- Provide a copy of CDL Class B permit with air brakes

For current fees, curriculum, admission requirements, and start dates, visit:

**NorthwoodTech.edu/
truck-driving**

Payment plans are available; certain restrictions apply. Please contact Student Services for more information.

Applicants are responsible for DOT physical exam and drug test fees.

Testing fees are an additional \$150 and not included in the cost of the program.

*This program is not financial aid eligible.



To learn more about Truck Driving, contact an Admissions Advisor on a campus near you.

NorthwoodTech.edu/Truck-Driving
800.243.9482

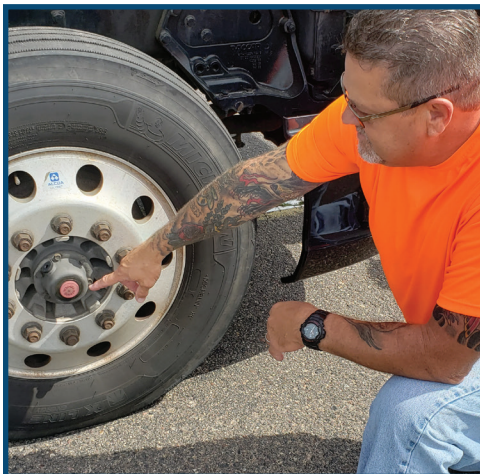

Check any defective item and give details under "Remarks".

DATE: _____
TRUCK/TRACTOR NO. _____

- | | | |
|--|--|--|
| <input type="checkbox"/> Air Compressor | <input type="checkbox"/> Horn | <input type="checkbox"/> Springs |
| <input type="checkbox"/> Air Lines | <input type="checkbox"/> Lights | <input type="checkbox"/> Starter |
| <input type="checkbox"/> Battery | Head - Stop | <input type="checkbox"/> Steering |
| <input type="checkbox"/> Brake Accessories | Tail - Dash | <input type="checkbox"/> Tires |
| <input type="checkbox"/> Brakes | Turn Indicators | <input type="checkbox"/> Transmission |
| <input type="checkbox"/> Clutch | <input type="checkbox"/> Mirrors | <input type="checkbox"/> Wheels |
| <input type="checkbox"/> Defroster | <input type="checkbox"/> Muffler | <input type="checkbox"/> Windows |
| <input type="checkbox"/> Drive Line | <input type="checkbox"/> Oil pressure | <input type="checkbox"/> Windshield Wipers |
| <input type="checkbox"/> Engine | <input type="checkbox"/> On-Board Recorder | <input type="checkbox"/> Other |
| <input type="checkbox"/> Fifth Wheel | <input type="checkbox"/> Radiator | |
| <input type="checkbox"/> Front Axle | <input type="checkbox"/> Rear End | |
| <input type="checkbox"/> Fuel Tanks | <input type="checkbox"/> Reflectors | |
| <input type="checkbox"/> Heater | <input type="checkbox"/> Safety Equipment | |
| | Fire Extinguisher | |
| | Flags-Flares-Fusees | |
| | Spare Bulbs - Fuses | |

TRAILER(S) NO.(S) _____

- | | | |
|--|---------------------------------------|------------------------------------|
| <input type="checkbox"/> Brake Connection | <input type="checkbox"/> Hitch | <input type="checkbox"/> Tarpaulin |
| <input type="checkbox"/> Brakes | <input type="checkbox"/> Landing Gear | <input type="checkbox"/> Tires |
| <input type="checkbox"/> Coupling Chains | <input type="checkbox"/> Lights - All | <input type="checkbox"/> Wheels |
| <input type="checkbox"/> Coupling (King Pin) | <input type="checkbox"/> Roof | <input type="checkbox"/> Other |
| <input type="checkbox"/> Doors | <input type="checkbox"/> Springs | |

REMARKS:

CONDITION OF THE ABOVE VEHICLE IS SATISFACTORY
DRIVER SIGNATURE: _____

ABOVE DEFECTS CORRECTED
 ABOVE DEFECTS NEED NOT BE CORRECTED FOR SAFE OPERATION OF VEHICLE

MECHANIC'S SIGNATURE: _____ DATE: _____

DRIVER'S SIGNATURE: _____ DATE: _____

DOT Safety Plus www.dotsafetyplus.com 920-471-2600